

Housing Fees 2022-23

ARRIVAL AND PICK UP DATES

| Quarter | Spring 2022 | Summer 2022 | Fall 2022 | Winter 2023 | Spring 2023 |
|---------------------------------|-------------|-------------|----------------|-------------|-------------|
| Arrival and Pick Up Date | March 25 | June 27 | September 9-10 | December 27 | March 27 |

RAINIER PLACE

| Type of Housing | Quarterly Rent | | | |
|---|----------------|----------------|----------------|----------------|
| | Fall Quarter | Winter Quarter | Spring Quarter | Summer Quarter |
| 4 Bedroom (1 person per bedroom) | \$3,650.00 | \$3,650.00 | \$3,650.00 | \$2,190.00 |
| 2 Bedroom (1 person per bedroom) | \$4,033.33 | \$4,033.33 | \$4,033.33 | \$2,420.00 |
| Shared Bedroom (2 people per bedroom) | \$2,816.67 | \$2,816.67 | \$2,816.67 | \$1,690.00 |
| Shared Studio (2 people) | \$2,816.67 | \$2,816.67 | \$2,816.67 | \$1,690.00 |
| Studio (1 person) | \$4,733.33 | \$4,733.33 | \$4,733.33 | \$2,840.00 |

Pricing based on 4 quarter lease, please add an additional \$100 for a 3 quarter lease

TRITON COURT

| Type of Housing | Quarterly Rent | | | |
|---|----------------|----------------|----------------|----------------|
| | Fall Quarter | Winter Quarter | Spring Quarter | Summer Quarter |
| 3 Bedroom (1 person per bedroom) | \$3,721.67 | \$3,721.67 | \$3,721.67 | \$2,233.00 |
| 2 Bedroom (1 person per bedroom) | \$4,060.00 | \$4,060.00 | \$4,060.00 | \$2,436.00 |
| Shared Bedroom (2 people per bedroom) | \$2,833.33 | \$2,833.33 | \$2,833.33 | \$1,700.00 |
| Shared Studio (2 people) | \$2,833.33 | \$2,833.33 | \$2,833.33 | \$1,700.00 |
| Studio (1 person) | \$4,736.67 | \$4,736.67 | \$4,736.67 | \$2,842.00 |

Pricing based on 4 quarter lease, please add an additional \$100 for a 3 quarter lease

HOMESTAY

| Costs | Spring 2022 | Summer 2022 | Fall 2022 | Winter 2023 | Spring 2023 |
|------------------|--------------------|-------------------|-------------------|--------------------|--------------------|
| Dates | March 25 - June 26 | June 27 - Sept. 8 | Sept. 9 - Dec. 26 | Dec. 27 - March 26 | March 27 - June 25 |
| Quarterly | \$2,707.20 | \$2,201.50 | \$3,242.75 | \$2,677.50 | \$2,707.25 |

Homestay quarterly prices vary due to academic dates

Housing Fees 2022-23

FEES

Residence Halls

- Non-refundable application fee **\$275**
- Cleaning fee **\$200**
- Refundable security/damage deposit **\$200**
- Activity fee **\$25 per quarter**

Homestay

- Non-refundable application fee **\$275**
- Minimum first month advance homestay payment: **\$892.50**
Due by application deadline and will be deducted from quarterly payment.
Placement information will not be provided until paid.
- Activity fee **\$25 per quarter**

Additional Fees

- Airport pick up fee on Arrival Dates **\$100***
- Linen Service **\$100**
(see edmonds.edu/housing/residence-hall/linen-service.html for more info)
- Airport pick up after Arrival Dates **\$100**
*All airport pick up fee prices are currently \$100. This fee is subject to change.

RAINIER PLACE FLOOR PLANS

Studio



2 Bedroom

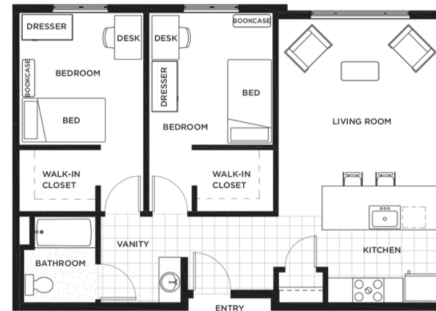

4 Bedroom



TRITON COURT FLOOR PLANS

Studio

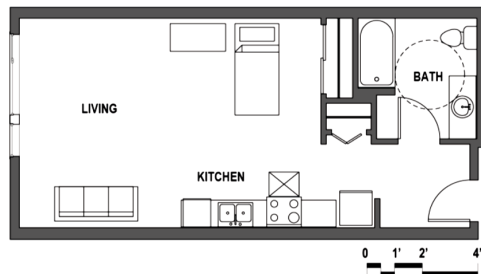

2 Bedroom

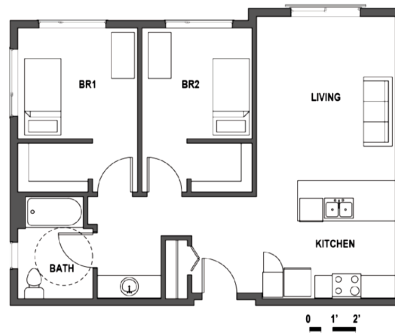

3 Bedroom

